



GOTTA HAVE HEART

The kitchen is the heart of the home. This summer we bring you seven one-of-a-kind kitchen makeovers by local designers and craftspeople.

STORY **SARA MARTIN** | PHOTOGRAPHY **SANDY MACKAY**



SERENE CONTEMPORARY

This bar and a downstairs kitchen (still in progress) are all about thoughtful design. Owner Margaret Dabrowski Sickle knew exactly what she wanted – Douglas fir cabinets and counters and discrete LEDs to light up each shelf.

Millard Bautista Designs executed the design perfectly.

KITCHEN: Millard Bautista Designs.

DESIGNER & HOMEOWNER: Margaret Dabrowski Sickle, M. Arc, OAA.

CABINETRY: Flat-sawn, vertical-grain Douglas fir.

COUNTERS: Douglas fir.

HARDWARE: Silver finger pulls on bar, polished nickel bullets in kitchen.

FAVOURITE ADD-ON: LED shelf lighting.



A vertical grain finish on the cabinets hides a surprise – deep soft-close, double-depth drawers. A second drawer makes sure nothing gets lost at the bottom.



Adding to the charm are simple flowers from Sideroad Farm Floral in a container provided by Butternut Mercantile.

Lindsay painted the two pieces that create the bar area in Empire Silk by Annie Sloan, topped it with hemp oil and a touch of black wax. This striking pop of red is a testimony to her talent with paint.



KITCHEN: Baywood Designs.
HOMEOWNER: Lindsay Herbert.
CABINETRY: Shaker style.
CABINET FINISH: Annie Sloan Chalk Paint in a 50/50 blend of Pure White & Old White.
ISLAND FINISH: Annie Sloan Chalk Paint in Graphite over French Linen, distressed with black wax.
BAR FINISH: Annie Sloan Chalk Paint in

INSPIRED SHADES

The heart of Lindsay Herbert's home is her kitchen where her young family gathers. The owner of **Baywood Designs**, Lindsay knew just where to start when it came to tackling her own kitchen project. Her inspiration was Annie Sloan Chalk Paint, which she sells and works with on custom projects for clients. From the stained shiplap walls to the island, her painting technique transformed this country kitchen.

Empire Silk topped with hemp oil and a touch of black wax.
SHIPLAP WALL FINISH: Annie Sloan Curio finished with dark wax.
SINK & FAUCET: Georgian Design Centre.
FLOOR TILE: The Flooring Place: Porcelain plank, wood-look.
LIGHTING: Home Décor and More.
FAVOURITE ADD-ON: Everything.

Continued on page 120

Cabinetsmith
style • quality • affordability

ON SALE NOW!
All blinds & shutters

Kitchen & Bath Renovations

Now available at affordable prices!

Ceramic Tiles | Hardwood | Laminate Carpet | Area Rugs | Luxury Vinyl Tiles
Blinds | Shutters | Drapery

MEAFORD
CARPET & INTERIORS

Come in & visit our complete remodeled showroom!
 278 Cook St., Meaford 519-538-4303
MeafordCarpets.com

MENNONITE FURNITURE
 THE **RUSTY STAR**
 — COUNTRY HOME DÉCOR —

Located at Grey Rd. 4 Maxwell, Ontario
www.therustystar.ca | (519)-922-2010 | therustystar@live.com

Hours: Mon-Fri: 9:00 am - 5:30 pm
 Sat: 9:00 am - 5:00 pm (Closed Sundays)

STEEL TILE CO.
METAL ROOFING MANUFACTURERS

1.800.461.5567
tileinfo@steeltile.com
 f t i n h

MAKING A STATEMENT WITHOUT SAYING A WORD!

Family Run Company For Over 30 Years!
SAME NAME • SAME LOCATION
 Come Explore the Benefits & Discover the Lifelong Durability of a Steel Tile Metal Roofing System!
A LIFETIME OF PROTECTION FOR YOUR BIGGEST INVESTMENT

3487 Thomas St., Innisfil
 Showroom Open to the Public: Monday - Friday: 8am - 5pm
www.steeltile.com

Triberg Construction, Inc.

Custom Homes and Additions
 Let us help plan and build your home.
35 years experience building from the ground up.
519.538.4070 • barb@prantiqueproducts.com

FRESH LIGHT

Cabneato updates your kitchen by replacing doors and hardware while using your existing cabinets. This appealed to Jane Doyle. She liked the design of her kitchen but just wanted a more up-to-date look. From a long list of options, she chose white shaker-style cabinets. Cabneato added crown moulding and grey quartz counters. Jane also had Cabneato convert a single door unit to a three-drawer cabinet. The timeline for this fresh look was about eight weeks. The biggest advantage was being able to continue using her kitchen with very little disruption.

KITCHEN: Cabneato.
HOMEOWNER: Jane Doyle.
CABINETRY: Shaker-style with custom crown moulding.
CABINET FINISH: Benjamin Moore Snow White.
COUNTERS: HanStone Quartz in smoke.

HARDWARE: Polished nickel.
FAUCET: Moen.
SINK: Bristol.
APPLIANCES: LG and Whirlpool.
FAVOURITE ADD-ON: Drawers instead of cabinets.



Cabneato created a custom cabinet with a handy wine rack and glass doors. It is in an ideal place for guests to help themselves on the living room side of the peninsula, so as not to bother the cook.

Continued on page 122

BUY DIRECT FROM THE SAWMILL!

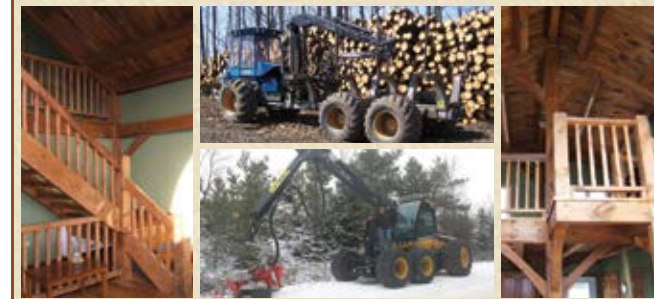

■ BUYER OF STANDING TIMBER
 ■ ALL DECKING MATERIALS
 ■ BOARD & BATTEN ■ POST & BEAM
 ■ WHITE PINE FLOORING ■ T&G SIDING

High Quality: White Pine, Red Pine, Cedar, Hemlock
 1" Boards - 2" Dimension; 4" and 6" Squares

CALL FOR QUOTE
MOGGIE VALLEY TIMBER INC.
 684063 Sideroad 30, Holland Centre, ON
519-794-0018
 moggievalley@gmail.com
 Mon - Thurs - 7:30am to 5:30pm
 Friday - 7:30am to 12:30pm

IT'S NOT ALL FUN AND GAMES.

Keeping your septic system well-maintained can be more complicated than you think. Let Mac Taylor take care of it while you focus on the things you enjoy.



MAC TAYLOR
 CORPORATION

SEPTIC SYSTEMS FOR HOMES AND COTTAGES
 DESIGN & PERMIT • SOIL SAMPLING • INSTALLATION • MAINTENANCE PROGRAMS
 www.mactaylor.com 519-794-2380

TDI

www.tdiconstruction.ca
 705-441-3079
 519-599-5583



Building Excellence Since 2005.

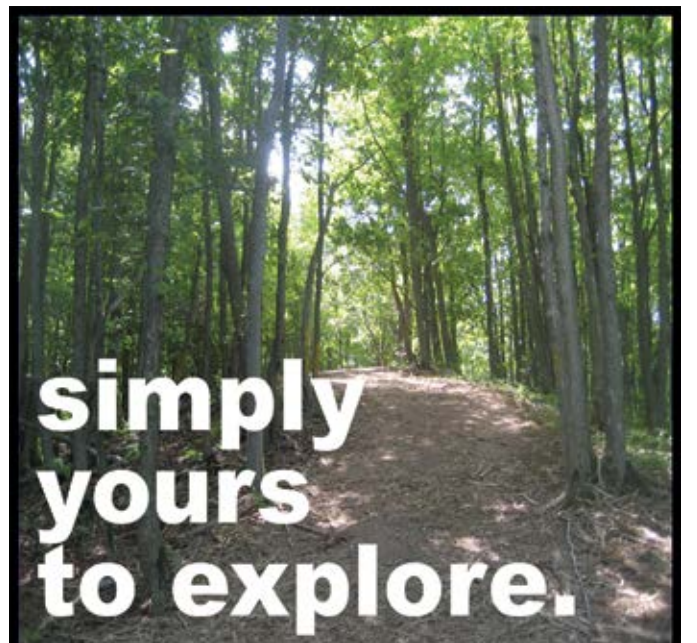

simply
 yours
 to explore.

MULCH-IT
 Specialized Land Clearing
 Trail Creation & Land Management
 mulch-it.ca 519-376-0002



VICTORIAN COFFERED

When the Himes family bought this home in Collingwood they loved everything but the kitchen and dining room, which were two separate small rooms.

Corinthian Kitchen & Bath Studio started the project by taking down the wall between the two rooms and extending the beautiful coffered ceiling from the dining room right through to the new kitchen, creating a luxurious and unified space for entertaining.



KITCHEN: Corinthian Kitchen & Bath Studio.
HOMEOWNERS: The Himes Family.
CABINETRY: Shaker-style.
CABINET FINISH: Benjamin Moore Cloud White.
HARDWARE: Berenson Designers Group Polished nickel.
COUNTERS: Cambria Quartz Britannica.
APPLIANCES: Fully integrated Miele appliances.
FAVOURITE ADD-ON: Coffered ceiling.

Disposing of household waste can be a chore. But when there is a dedicated area, it's almost pleasant. In a separate alcove near the kitchen island and in close proximity to the garage door, three pull-out units help separate recyclables and garbage. When full it can all be expedited, quickly and easily, outside.

Continued on page 124

BEST VIEW OVER THORNBURY! (COMES WITH A 50 ACRE FARM)



TODD BROOKER PERSONAL SERVICE REAL ESTATE
SALESPERSON

705-888-1818 toddbrooker.com

MLS#133541

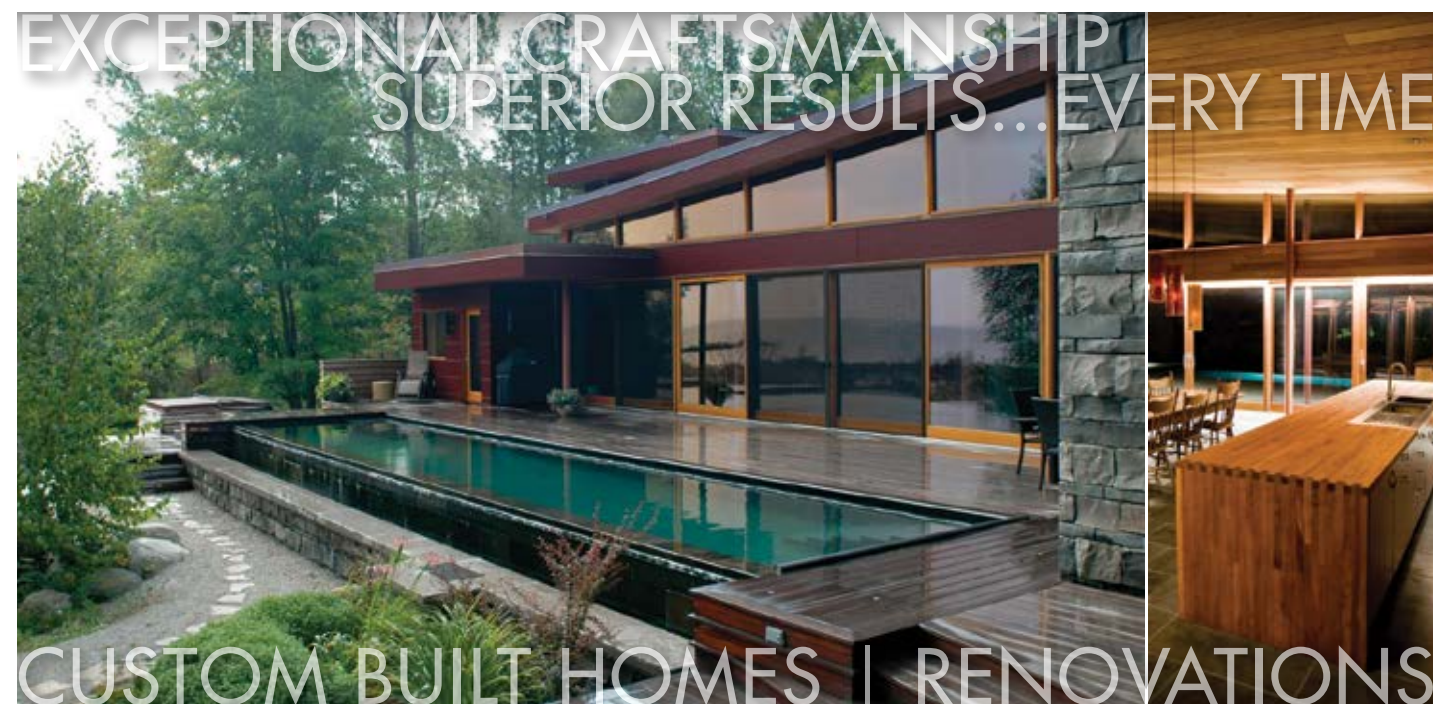

VALLEYVIEW CONSTRUCTION

PAUL ROGERS | 519.599.3694 | paul.valleyview@gmail.com | www.valleyviewconstruction.com

since 1980

WATERSIDE BRIGHT

Helena and Cory DeBruyn worked very closely with **Sterling Custom Kitchens** to incorporate everything on their new kitchen wish list, from the large island with a chiseled edge to a separate coffee and wine station. This kitchen has space for everyone, and a spot everywhere to enjoy the view.

- KITCHEN:** Sterling Custom Kitchens.
- HOMEOWNERS:** Helena & Cory DeBruyn.
- CABINETRY:** Contemporary flat-panel fronts with upper awning cabinets.
- CABINET FINISH:** European polyurethane finish in Chantilly Lace and Trout Gray by Benjamin Moore.
- HARDWARE:** Brushed nickel bar pulls.
- PANTRY:** Blum Legrabox soft-close roll-out drawer system.
- COUNTERS:** Cambria Quartz Britannica with chiseled edge profile.
- SINK AND FAUCET:** Georgian Design Centre: Blanco under-mount sink and Delta Fuse faucet.
- APPLIANCES:** Chatterson's Home Furniture & Appliances.
- ELECTRICAL:** The Electricians.



Sturdy Blum rollouts in the pantry cabinet make it easy to see what's on every shelf—useful whether making recipes or the shopping list.

Continued on page 126



FEATURED LISTING
MLS®137146 | \$2,788,000

PICOTTEAM
Always there because we care

BUYING OR SELLING REAL ESTATE?

Benefit from marketing with unmatched global reach through Chestnut Park's affiliation with Christie's International Real Estate.

CONTACT US TODAY TO LEARN MORE ABOUT OUR MARKETING PLAN

www.ThePicotTeam.com

Barb Picot & Ron Picot, Sales Representatives

Cell: 705-444-3452 | Office: 705-445-5454 | Email: picot@rogers.com | www.ThePicotTeam.com

CHESTNUT PARK REAL ESTATE LIMITED, BROKERAGE | 393 FIRST STREET, SUITE 100, COLLINGWOOD, L9Y 1B3

THIS IS NOT INTENDED TO SOLICIT BUYERS OR SELLERS CURRENTLY UNDER CONTRACT WITH A BROKERAGE.



CHRISTIE'S
INTERNATIONAL REAL ESTATE



The backsplash and the beams add a lovely natural element to this space.

The counter wraps around to the Fisher Paykel refrigerator from Macdonald's Furniture & Appliances that has no handle, again gaining a few extra inches.

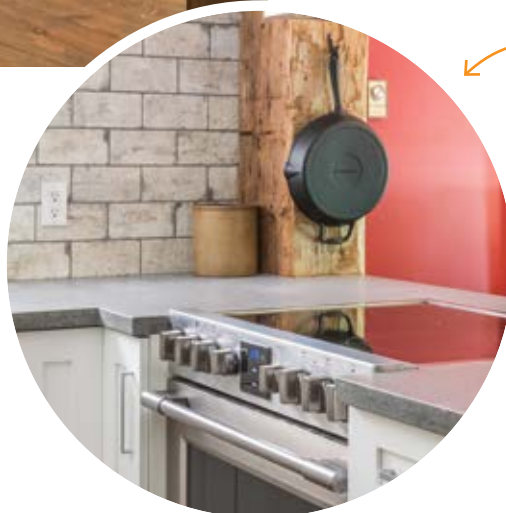

The range from Chatterson's Home Furniture & Appliances has been recessed so that the handles do not stick out past the cabinets, gaining those extra inches.

KITCHEN: Collingwood Home Hardware Building Centre.
HOMEOWNERS: Rob & Patricia Smith.
CABINETRY: Shaker-style.
CABINET FINISH: White.
COUNTERS: Caesarstone in Rugged Concrete.
HARDWARE: Polished nickel.
APPLIANCES: Fisher Paykel and Frigidaire.
BACKSPLASH: Georgian Design Centre: Renaissance Italian tile with grey grout.
FAVOURITE ADD-ONS: Microwave appliance garage and blind corner storage.

RUSTIC WARMTH

Having renovated a number of kitchens, Rob and Patricia Smith have fine-tuned the list of what works and what doesn't. In this compact kitchen, space is at a premium and there are many little details that help add more room, including having the cabinets reach right to the ceiling to grab those extra inches. **Collingwood Home Hardware Building Centre** was on the same page and helped to give the Smiths as much cupboard space as possible. The deep corner units have blind corner organizers and are one of Patricia's favourite features.

Continued on page 128

Your Home. Your Lifestyle.



"We designed our own home and were delighted as Harold and his team turned the drawings into reality. Harold was a pleasure to work with, more than fair with changes and additions. The quality of work by Harold, his staff and his selected trades was first rate. We'd recommend him in a heartbeat." - Al & Lois Woolnough

FOR FURTHER DETAILS CONTACT HAROLD ROBISON AT
BOB ARMSTRONG CONSTRUCTION LTD.
 COLLINGWOOD | THORNBURY



Bob Armstrong Construction Limited

CUSTOM HOMES & RENOVATIONS

519-599-2704

BUILDING CUSTOM HOMES SINCE 1986 | LICENSED GENERAL CONTRACTOR
 CUSTOM HOMES, RENOVATIONS, ADDITIONS | QUALITY WORKMANSHIP, SOUND CONSTRUCTION



We are your 'Fireplace Centre'

The **FYRE PLACE & PATIO SHOP** Since 1973

Located at Highway 6 & 21, Springmount (Near Owen Sound)
 519.371.2963 | www.thefyreplace.com



SHADOW DANCING

Angie Smith interviewed a number of potential contractors to tackle her kitchen renovation, but says **South Gate Cabinets** was really listening to her and understood her vision. She was impressed by their attention to the finest detail. The highlight of the design is the range hood. Some of the walls in the kitchen were bowed, so South Gate Cabinets scribed the backs of cabinets to fit flush, just like everything in this space.



KITCHEN: South Gate Cabinets.
HOMEOWNER: Angie Smith.
CABINETRY: Westport Door.
CABINET FINISH: Benjamin Moore's City Shadow and Collingwood.
HARDWARE: Brushed nickel.
COUNTERS: Di Pietra Design: Quartzite.
APPLIANCES: Jenn-Air.
FAVOURITE ADD-ON: Pull-out storage.

In the island, a Fisher and Paykel refrigerated drawer sits under a slab of Quartzite from Di Pietra Design. It is deep enough to store wine bottles standing up and can also be converted to a freezer when needed. **OH**

More than Floors!

...since 1993.

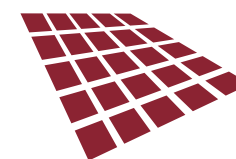
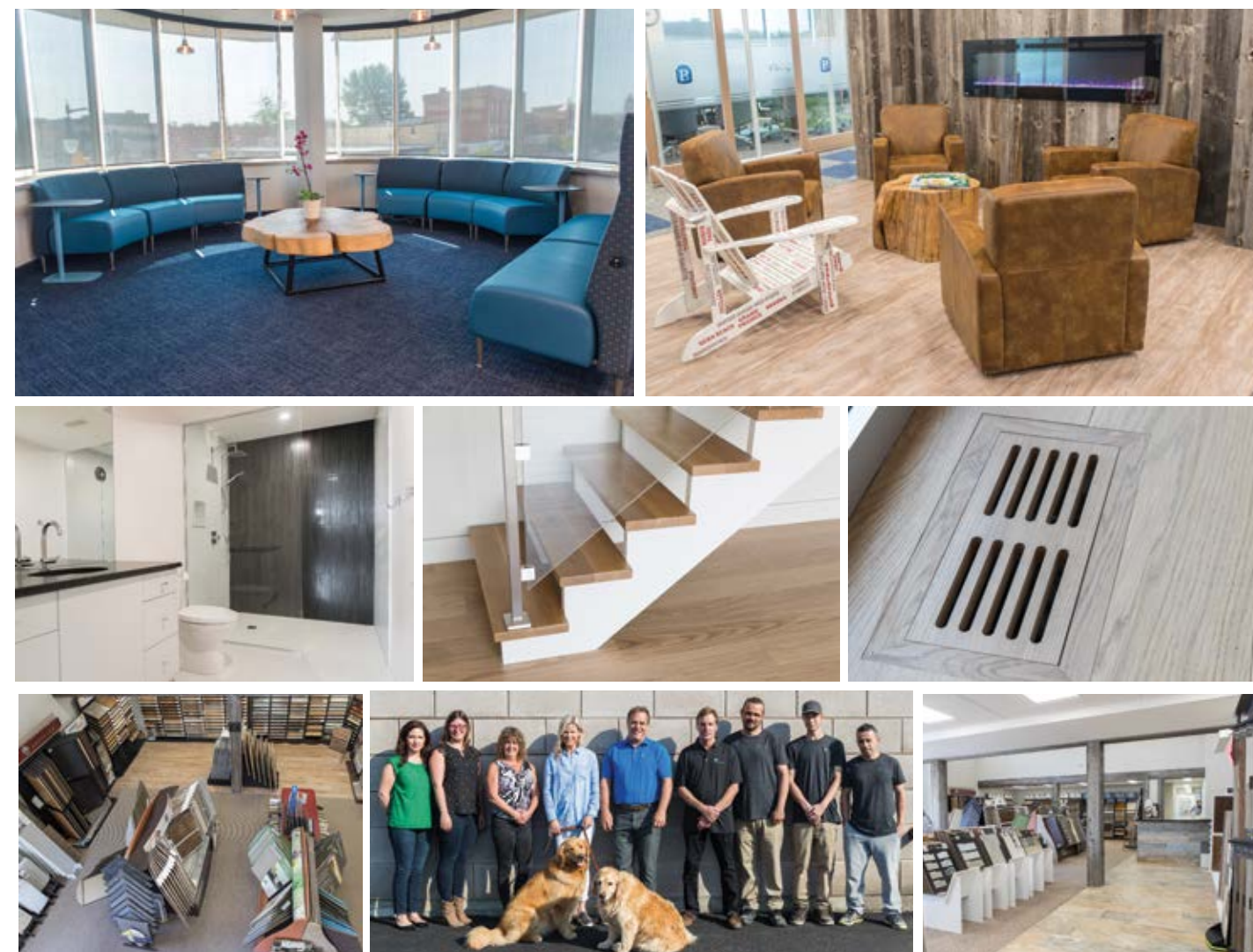

The Flooring Place

EST 1993

Tile/Stone, Wood, Luxury Plank, Carpet
 Residential • Commercial

Ask about our exclusive product for seasonal properties.

SHOWROOM NOW OPEN SATURDAYS.

25 Sandford Fleming Dr., Collingwood | 705.445.7259 | www.theflooringplace.ca

